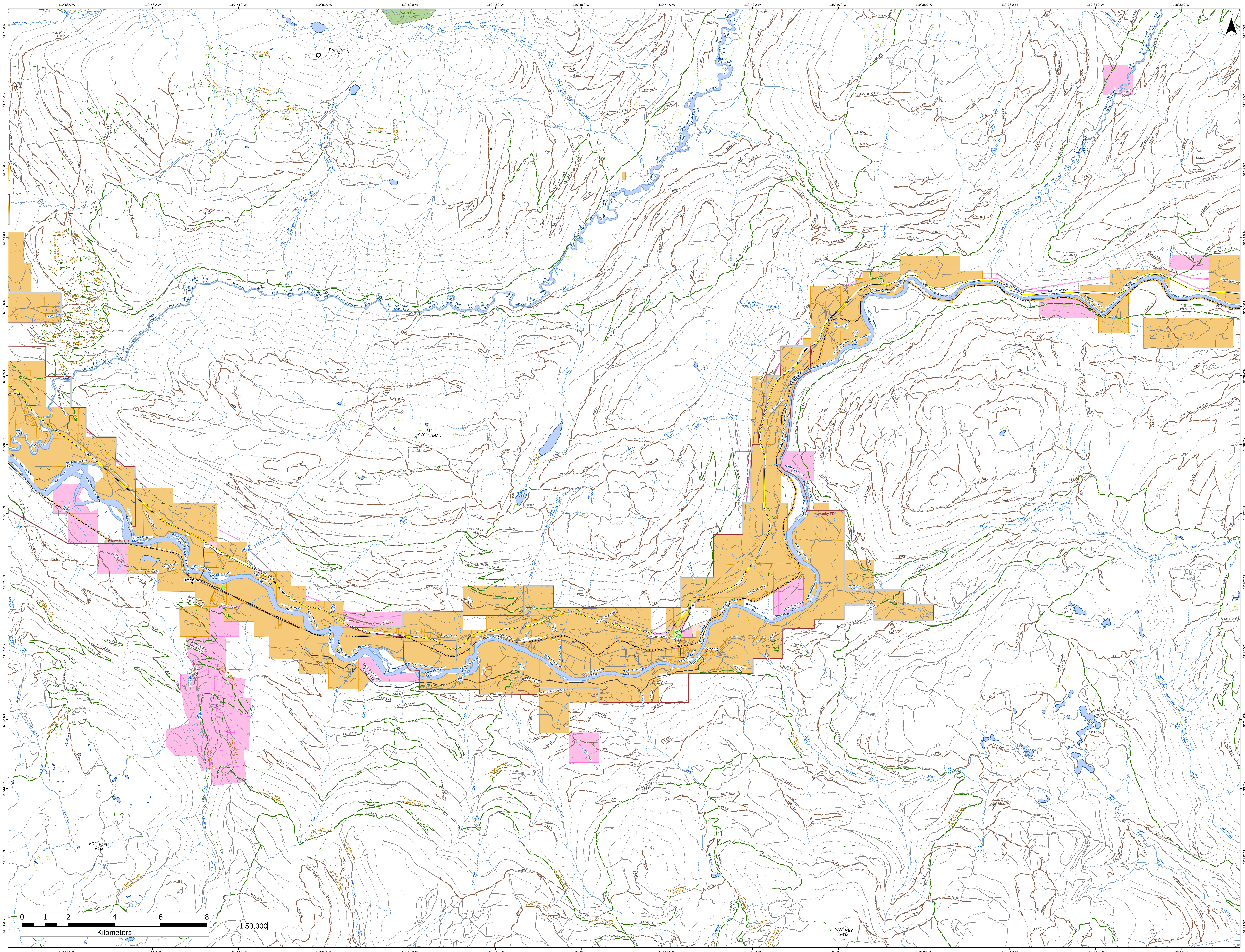

119°58'0"W
119°56'0"W
119°54'0"W
119°52'0"W
119°50'0"W
119°48'0"W
119°46'0"W
119°44'0"W
119°42'0"W
119°40'0"W
119°38'0"W
119°36'0"W
119°34'0"W
119°32'0"W
51°44'0"N
51°43'0"N
51°42'0"N
51°41'0"N
51°40'0"N
51°39'0"N
51°38'0"N
51°37'0"N
51°36'0"N
51°35'0"N
51°34'0"N
51°33'0"N
51°32'0"N
51°31'0"N
N
CALIGATA LAKE PARK
RAFT MTN
Raft Mountain Snowmobile Trails
Spahats Creek
RAF017 ROAD
SILK ROAD
RAF020 LOWER ROAD
RAF020 MIDDLE ROAD
RAF016 ROAD
RAF015 ROAD
RAFT-RAFT PEAK
Candle Creek
Willis Creek
Moilliet Creek
Blowhole Creek
Raft River
RAFT-RAFT RIVER
Candle Creek Cross Country Ski Trail
Candle Creek XC Ski
Candle Creek Mtn Bike
School Creek
MCCLENNAN MOUNTAIN
MT MCCLENNAN
McCorvie Creek
McCorvie Lake
MCCORVIE LAKES
MCCORVIE-GRAFFUNDER
MCCORVIE LAKE TRAIL
Montanna Creek
MONTANNA CREEK
RAFT-MARTIN
MARTIN/BLACKBERG
HOLE IN THE WALL
Blackberg Creek
Bill Creek
Divide Creek
MARTIN CREEK
Cove Creek
Cabin Creek
Mad River
MAD RIVER
EAST MAD RIVER
SAGER CREEK
KNICK KNACK
MCMURPHY FSR
Skinner Road
HOMESTEAD
CN
North Thompson River
Clearwater FD
Vavenby FD
Mccracken Road
Birch Island
Birch Island Dump Road
Birch Road
Rte 5 Nb - Yellowhead
Norris Road
Noblequartz Creek
Crossing Creek
MCDOUGAL FSR
McDougal Creek
FOGHORN MOUNTAIN
UPPER MCDOUGAL
HASCHEAK CREEK
Foghorn Creek
FOGHORN-HARP SNOWMOBILE TRAILS
Birch Island-lost Creek Road
Lute Creek
Butler Creek
Clay Creek
FOGHORN MTN
Harper Creek
Lloyd Road
Kp Road
BEVAN SPRINGS
EAST ACCESS
Peavine Creek
Johnston Creek
Harmon Road
Vavenby Bridge Road
Vavenby
Allingham Way
Adams Lake Road
Jones Creek
Baker Creek
FARM
MIDDLE MTN
LOWER MIDDLE MTN
AVELEY
Avery Creek
Avery Lake
Finley Creek
VAVENBY MTN
BARRIERE MOUNTAIN
SASKUM WEST
SASKUM LAKE
VAVENBY-SASKUM
AVERY-JONES CREEK
Barriere River
Chuck Creek
CHUCK CREEK
Reg Christie Creek
CARIBOU MTN-MAINLINE
Caribou Road
VAVENBY-ADAMS
Skyline Lake Rec
GRAFFUNDER LAKES ROA
Graffunder Lakes
Graffunder Lakes Rec
Running Bear Lake
Robert Creek
ROBERTS CREEK
Burton Creek
GOLLEN/MOSQUITO
0 1 2 4 6 8
Kilometers
1:50,000